CECILIA SÄVERMAN

Actress · Singer · Drama & Comedy · Swedish · English · Stockholm



Showreel: ceciliasaverman.se/showreel **Contact:** info@ceciliasaverman.se · +46 739 12 78 89
Swedish Agency: Swedish Actors – Fredrik Sjöberg, fredrik@swedishactors.se +46 709 91 99 69
International Agency· DBA – Jessica Alotto, jessica@dbagency.co.uk +44 203 475 65 14

PERSONAL DETAILS

Playing Age: 30–45
Height: 170 cm
Hair: Dark brown, curly
Eyes: Green
Based in: Stockholm, Sweden
Driving Licence: Full, Category B
Languages: Swedish (native), English (fluent), Hebrew (beginner), French (beginner)
Dialects: Standard Swedish, Stockholm, Southern Swedish (Skåne)
Accents: Standard American, Standard British (RP)

SKILLS

Singing: Soprano/Mezzo-soprano; solo, choral and harmony singing
Dance: Show dance, jazz, street, contemporary
Instruments: Ukulele (basic), piano (beginner)
Physical Skills: Horse riding, yoga, running, cycling, partner acrobatics (intermediate), swimming, slalom skiing, basketball, stage combat, mime (basic), juggling (beginner)
Misc: Improvisation, devising, choreography, voice acting, modelling, poi spinning, writing comedic songs

UTBILDNING

Stockholm Academy of Performing Arts Acting, MA 2014

Skara Skolscen, vocational acting
Kulturama, vocational musical actor
Mälardalens högskola, musical actor
University of Uppsala, BA in political science (drop out to pursue acting)

KURSER

SKH: Acting for Film (Meisner), Voice Acting, Acrobatics & Mime
Elisabet Sevholt: Chubbuck (film)
Marling & Rideout: Shakespeare

Awards, selection

2026 **Edinburgh Festival Fringe Theatre Awards: Gold** · Daughter of Sweden
2025 **Best Actress, Stockholm City Filmfestival** · The Star
2021 **Best Actress, Luleå International Film Festival** · A Film About Nice Guys
2021 **The City of Stockholm Scholarship for Theatre** · Vasadottern (Daughter of Sweden)
2019 **Audience Award, Scenkonstgalan - Swedish Gala for Performing Arts** · The House of Bernarda Alba

Reviews: ceciliasaverman.se/press

CECILIA SÄVERMAN

info@ceciliasaverman.se · +4673 912 78 89e · ceciliasaverman.se
Swedish Actors: Fredrik Sjöberg, fredrik@swedishactors.se +46 70 991 99 69
DBA: Jessica Alotto, jessica@dbagency.co.uk +44 203 475 65 14

Showreel: ceciliasaverman.se/showreel

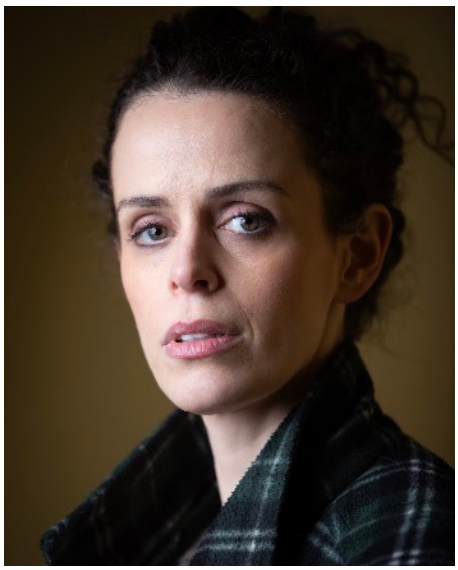

GOLD
Edinburgh Festival Fringe Theatre Award
2026

TV & WEB, selection (full CV on ceciliasaverman.se)

2025 **TROLÖSA (FAITHLESS)** Ase (2 ep) · Dir: Tomas Alfredson · SVT
2024 **MORDEN I SANDHAMN** Jackie (2 eps) · Dir: Mattias Olsson · TV4
2023 **LIMBO** guest role: Eva, nurse (1 ep)· Dir: Sofia Jupither · Viaplay
2022 **SOLSIDAN** guest role: Dolores (1 ep) · Dir: Henrik Schyffert · TV4
2022 **AGENTERNA,** Guest role: Marja Sinkonnen, (1 ep) Dir: Sofie Sundén · SVT
2021 **SIF & FROR** *Lead:* Sif, (8 eps) · Dir: Jorge Argento · UR Play
2021 **HELT PERFEKT** Eva, midwife (1 ep) · Dir: Sofia Jupither · Kanal 5
2020 **DROTTNINGARNA** *Lead ep 7:* Louise av Nederländerna · Dir: C. Arnet · TV4
2020 **GLOBALA MÅL I SIKTE,** *Lead:* Cicero (18 eps)· Dir: Jorge Argento · UR Play
2016 **WHEN YOU ARE LÄRARE,** *Huvudroll* (ensemble cast): Mona (10 eps)· Dir: Max Landergård

FILM, selection

2026 **HELLO AGAIN, OLIVER** Sup., The Mother · Dir: Sam Montgomery, Stockholms Filmskola (English, am)
2026 **THE UNDOING** *Co-lead:* God/ Maffia Boss · Dir: Torbjörn Kanon · Integulas Produktion (In dev)
2025 **A DOLL NAMED GLICK** Sup. lead, Hanna, fairy godmother· Dir: Uta Arning, UMA Pictures · (Swe, Yidd)
2024 **THE STAR** *Lead:* X, · Dir: C. Säverman
2022 **OM VERKLIGHETEN** *Lead:* Jessica· Dir: Otto Båth, SKH
2022 **BLACK CRAB** Sup., F Robber · Dir: Adam Berg · Netflix
2019 **EN FILM OM SNÄLLA KILLAR** *Lead:* Aisha · Dir: C Säverman & J Boström (egen)
2019 **SOLEN ÄR 5500 GRADER** Sup, the Teacher Dir: Engeli Broberg · Jurys Special Award, Film Music Live

VOICE

2025 **WE COME IN PEACE,** Dir: Mani Masserat · TV4
2022–23 **PUBLIC CERVIX** Comedy podcast I
2021 **ODLINGEN** Dir: Jorge Argento · UR Play
2019 **VÅLD I NÄRA RELATIONER (DOMESTIC VIOLENCE)** Radio drama · Region Östergötland

THEATRE, selection

2026 **DAUGHTER OF SWEDEN** *Lead* Cecilia Vasa, Teater Kaleido · Edinburgh Festival Fringe (Fringe Gold Award)
2026 **SMÅ BARN OCH STORA FÖRÄLDRAR** *Lead:* B *(ensemble cast):*, Teater Kaleido · Reimersholme hotel & Fri Scen, Kulturhuset Stadsteatern
2024 **KAMELIADAMEN** US all female characters , Västmanlands teater · Dir: Ronny Danielsson
2020–26 **VASADOTTERN** *Lead:* Cecilia Vasa · Teater Kaleido · Gästspel Göteborgs Stadsteater, Kulturhuset Stadsteatern, Regionteater Blekinge Kronoberg mfl· Dir: Judith Hollander
2021 **MUSORNA** Supporting: Young Lee Millers mother · Dir: Siri B. Bengtén · Altitudteatern
2018–19 **THE HOUSE OF BERNARDA ALBA** *Co-Lead:* Adela · Teater Norra · Dir: Franciska Löfgren · Audience Award, Swe Gala of Performing Arts 2019
2015–21 **TEATER DE VILL** Seek & Hide (*Lead* Hannah), Mitt och ditt och mitt (L*ead* : Haralsson), Identitet elev (*Lead:* Sofia), Ankarbarnet (Anastacia/ Nadine - hebreiska)
2024–25 **VALLBY SOMMARNÖJE** Alice in Wonderland ((*Lead:* Alice) Robin Hood the Musical (Marion, musical actor), Shear Madness (Fars - Barbro)
2015–26 **GYCKLARGRUPPEN HYCKEL** Vulgäris, Hyckel in Excelsis, etc · Song, dance, comedy· Nominee Audience Award & Nordic Fringe Network Award at Stockholm Fringe Awards 2019

COMMERCIAL & CORPORATE, selection

2025 **MORE THAN YOU** campaign · Fackförbundet Scen & Film
2024 **HEWLETT-PACKARD (HP)** Dir: Craig Gillespie
2024 **CORPORATE - GAMBLING ADDICTION** Daughter of Gambler · Karolinska Institutet
2019 **STOCKHOLM WRESTLING** programme host

MISC

Actor in cases for police students, on domestic violence (2025–26) · Experienced emergency cover in theatre productions and choreography · Drama and basketball coach for children and youth · Conference host and presenter

"A remarkably adept performance. There is controlled physicality, understated comedy and clever evocation of different characters." - All Edinburgh Theatre, Daughter of Sweden, Aug 20, 2026





